

Dear friends and colleagues-

I hope you can join me at the opening of MIX22 where I will be presenting **Schema CorpoReal**, a New-media Performance & Installation exploring the politics and cultural attitudes about gender and identity through the integration of personal text narratives, barcode label technology, and my body as an interactive canvas. **Schema CorpoReal** references the socio-scientific discourse of the "body image," and the manner in which the poetics of language plays a determining role in the creation of persona and Self.

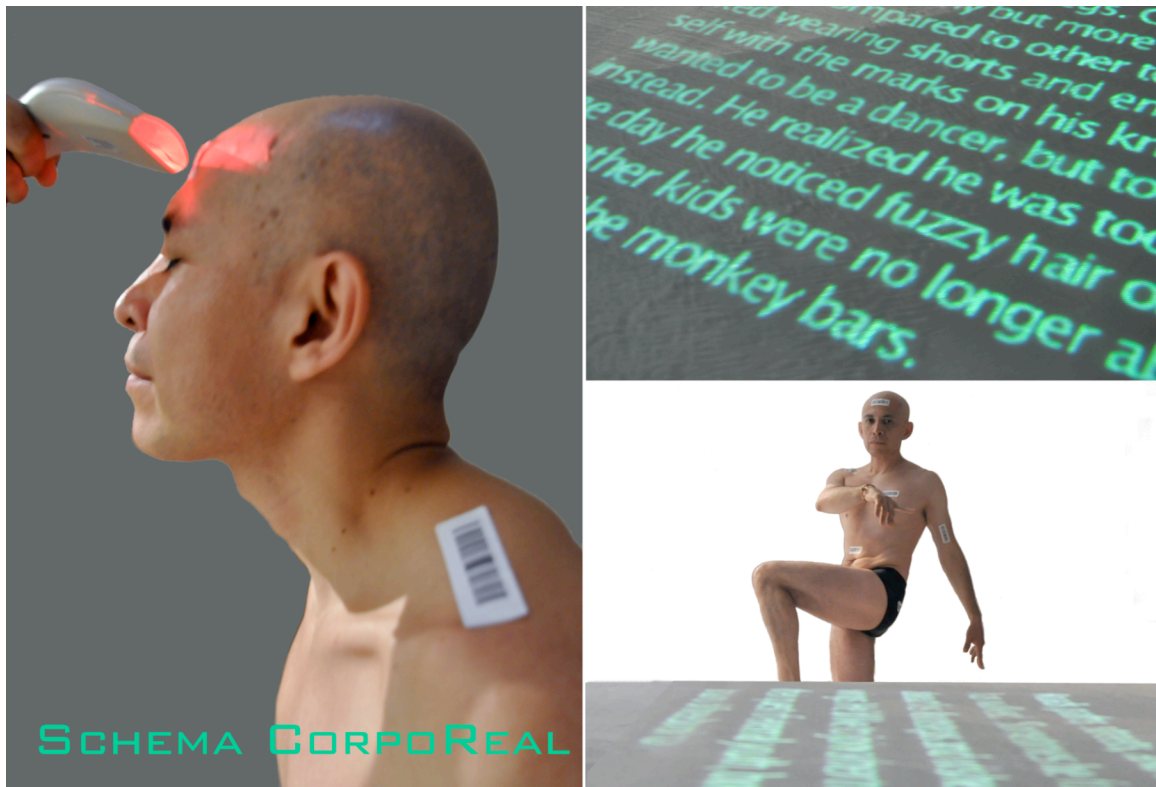

MIX22

November 17- 22, 2009

Opening: Tuesday, November 17, 8 PM

@ The MIX Factory

125 West 21st Street

Btw. 6th & 7th Aves. New York, NY

Subway: 1,C,E,F,V,R or W to 23rd Street and PATH Train to 23rd Street

www.mixnyc.org